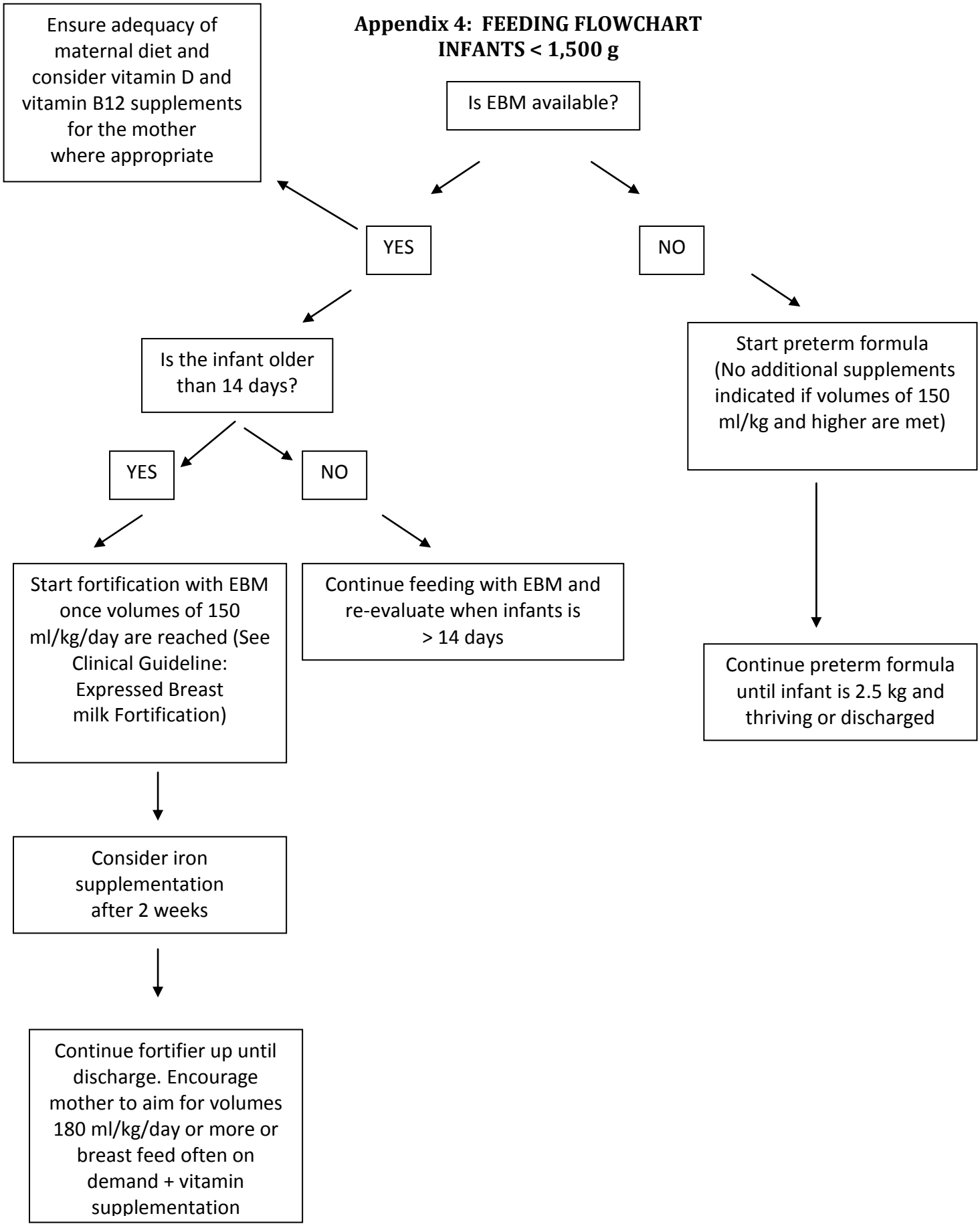Appendix 4: FEEDING FLOWCHART
INFANTS < 1,500 g