

R&I Bulletin 15 Dec 2020

Grants Advice team

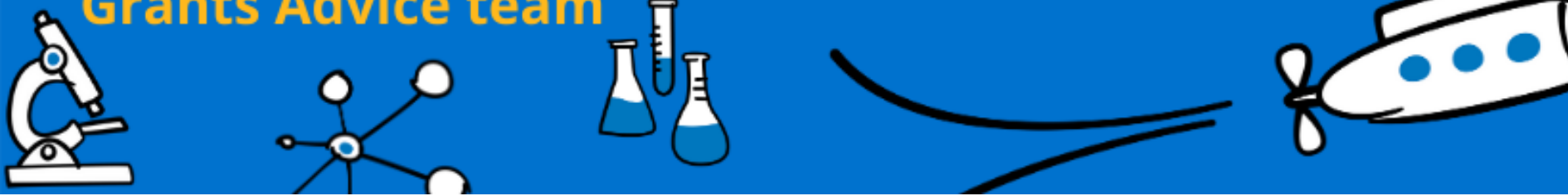

Grants Advisory Service

R&D Project Registration

NIHR GOSH BRC Funding

All new research applications must be registered with R&D at **least 15 days before the funder deadline**. R&D office is closed and all staff are working remotely or across various parts in the Trust. Please contact relevant teams by email if you require support.

NIHR | National Institute
for Health Research

[Policy Research Programme - Understanding Recent Increases in the Prevalence of Drug Misuse Among Young People](#)

Deadline: 19 January 2021

[20/142 Prehabilitation: Living with and beyond cancer](#)

Deadline: 30 March 2021

EME, HSDR, HTA and PHR programmes invite applications for applied health research studies, to increase the evidence base to support health and care services for people with a new cancer diagnosis, and the role of prehabilitation in their treatment pathway.

[20/143 EME Programme researcher-led](#)

Deadline: 13 April 2021

Leukaemia UK

Blood cancer research and care

[John Goldman Fellowships](#)

Deadline: 31 March 2021

Grants of up to £125,000 over 18 months, covering salary and research costs, to support postdoctoral and early-career scientists and clinician scientists pursuing research in leukaemia, blood cancers and/or related diseases.

The Fellowships are aimed at three main categories of applicant:

- PI within two years of a first permanent appointment.
- Postdoc with no more than six years' post-PhD experience who have full PI status or are in the process of gaining PI status.
- Clinician scientists with no more than 6 years' post-PhD.

**VERSUS
ARTHRITIS**

[Clinical research fellowships \(PhD\)](#)

Deadline: 10 February 2021

Support for 3 year for medical and non-medical professionals which provides training in clinical and/or laboratory research techniques leading to a higher degree (usually a PhD). Applications that specifically address the charity's ambition to support every child and young person diagnosed with arthritis are encouraged. Medical graduates are expected to apply during speciality training (including surgeons/surgical trainees). Non-medical applicants must have at least one year's experience of clinical practice. Applicants should be associated with an established sponsor within a multidisciplinary research group in a UK university department, hospital or research institute.



[British Lung Foundation Funding Schemes](#)

Research grants and studentship awards are now open.

[BLF Idiopathic Pulmonary Fibrosis Project Grant](#)

Deadline: 8 February 2021

Grants of up to £135,000 for a maximum of three years for research into idiopathic pulmonary fibrosis.

[BLF Mesothelioma Research Network Collaborative Pump-Priming](#)

Deadline: 19 April 2021

Grants of up to £40,000 for a period of up to three years. for collaborative research into mesothelioma. PIs and all Co-applicants must be members of the BLF Mesothelioma Research Network. At least one co-applicant must be based at a different institution to the principal applicant.

[Malcolm Weallans Pulmonary Fibrosis Research Grant](#)

Deadline: 19 April 2021

Research Grant to support research into pulmonary fibrosis with up to £40,000 available for a period of up to three years.

[BLF/Catalina Mesothelioma Research Funding](#)

Funding for research into mesothelioma:

- **Clinical trial award** to support trials of new or existing molecules. Grants up to £500,000 for a maximum of four years. **Deadline: 8 February 2021**
- **Project and pump priming grants** for research into improved early diagnosis. Grants are up to £330,000 for a maximum period of three years. **Deadline: 8 February 2021**. Pump priming grants are up to £40,000 for a maximum of 18 months. **Deadline: 19 April 2021**.



**The Academy of
Medical Sciences**

NEWS: Wellcome and the Academy of Medical Sciences will be providing joint funding and career support for five further years

Both partners will be contributing a total of £15.6 million of funding delivered through the Academy's Starter Grant and Springboard schemes. In addition, this funding will also support career progression through mentorship schemes, workshops, INSPIRE programme and many more!

Useful contacts

Project registration and pre-award queries: email Ellen or visit <https://www.gosh.nhs.uk/ResearchRegistration>

Grants Advice Service For support with grant applications email Grants Advice or visit <https://www.gosh.nhs.uk/Grants-Advice>

Clinical Research Adoptions Committee (CRAC): visit <https://www.gosh.nhs.uk/CRAC>

Research Governance enquiries (incl. ethics, R&D approvals and research passports) email Research Governance

Commercial Contracts and Industry collaborations email Vanshree Patel or email UCLB Senior Business Manager David Phillips or Business Manager Dominik Leisi

Patient Public Involvement (PPI) Support: email research.ppi@gosh.nhs.uk

Find other contacts on our website: <https://www.gosh.nhs.uk/Grants-Advice>

Please **acknowledge the BRC in your publications!** NIHR GOSH Biomedical Research Centre has provided important infrastructure funding for research at the GOS ICH and GOSH, since we were first awarded BRC-status in 2007. This research infrastructure contributes to all research that goes on at the ICH and GOSH, and it is very important that it is acknowledged in all our publications, including conference and meeting abstracts. Full details of how to acknowledge the BRC can be found [here](#).